



Brondesbury Villas, London

Subject To Contract £2,350,000 | Freehold

Contact us about this property

337 West End Lane, West Hampstead, London, NW6 1RS

E: nw6@alexanders-uk.com

T: 0207 431 0666

www.alexanders-uk.com

Alexanders

Property Consultants

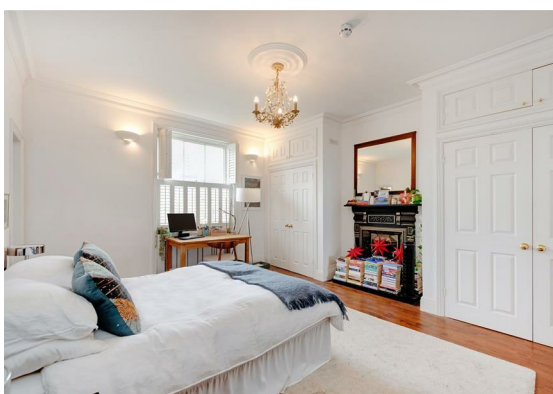

About This Property

A unique opportunity to acquire a large (3562sq ft) semi-detached house, located on one of areas premier and most sought after residential, tree lined roads in the heart of Queen's Park.

The property currently consists of three flats (2 bedroom lower ground floor garden flat, 1 bedroom raised ground floor flat and 3 bedroom duplex flat on first & second floor)

The property further benefits from high ceilings, large windows, attractive wooden floors and large cellar storage area and private rear garden.

Located in the heart of Queen's Park, the property is within 5 min walk to both Kilburn Park station (underground) and Kilburn High Road (overground) and all the shops, restaurants and amenities of Kilburn and Queens Park.

Alexanders

Property Consultants

 6 Bedroom |  3 Reception |  6 Bathroom |  0

Property Features

- Semi-Detached House
- Consisting of 3 flats arranged over 4 floors
- 3562 sq ft
- Renovated to a high standard
- Close to Kilburn Park (Underground) & Kilburn High Rd (Overground) Stations
- Brent Council

Property Size

3562.00 sq ft

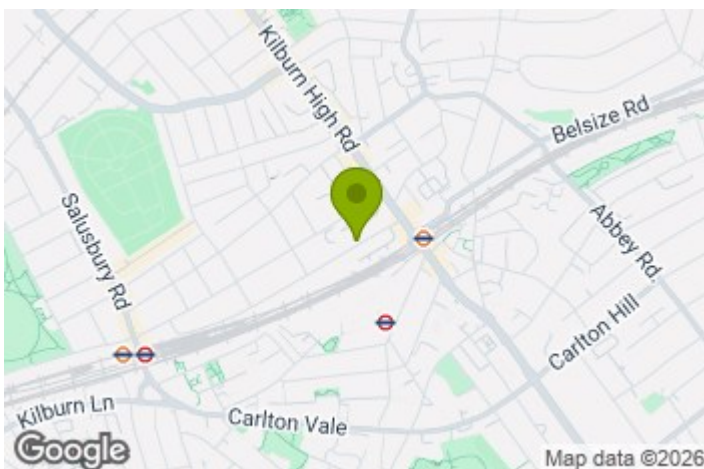

Nearest Transport Links

